



















# 2017 PRODUCT CATALOG

[www.marcyadhesives.com](http://www.marcyadhesives.com)

INTRODUCING THE NEW QUICKCURE RAIN SENSOR GEL

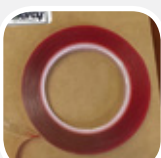
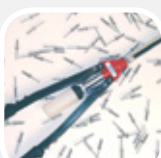

# Table of Contents

	<b>QuickCure Rain Sensor Gel</b>	pg. 1		<b>Dash Catch Expanding Foam</b>	pg. 9
	<b>Universal Moldings Introduction</b>	pg. 2		<b>Foam Tape</b>	pg. 10
	<b>Underglass Moldings</b>	pg. 3		<b>Tip-Tape</b>	pg. 11
	<b>Channel Moldings</b>	pg. 4		<b>Windscreen Wrap &amp; Other Packaging</b>	pg. 12
	<b>Maximum Performance Tips</b>	pg. 5		<b>Foam Core &amp; Solid Core Butyl Tape</b>	pg. 13
	<b>WindowGuard™</b>	pg. 6		<b>Rain Sensor Pads</b>	pg. 14
	<b>“Shark” Tape</b>	pg. 7		<b>Masking Tape</b>	pg. 15
	<b>Retention Tape</b>	pg. 8		<b>Glass &amp; Mirror Sanding Belts</b>	pg. 15
	<b>Attachment Tape</b>	pg. 9		<b>Riveters, Rivets &amp; Applicators</b>	pg. 16

# Introducing Marcy QuickCure Sensor Gel Refill

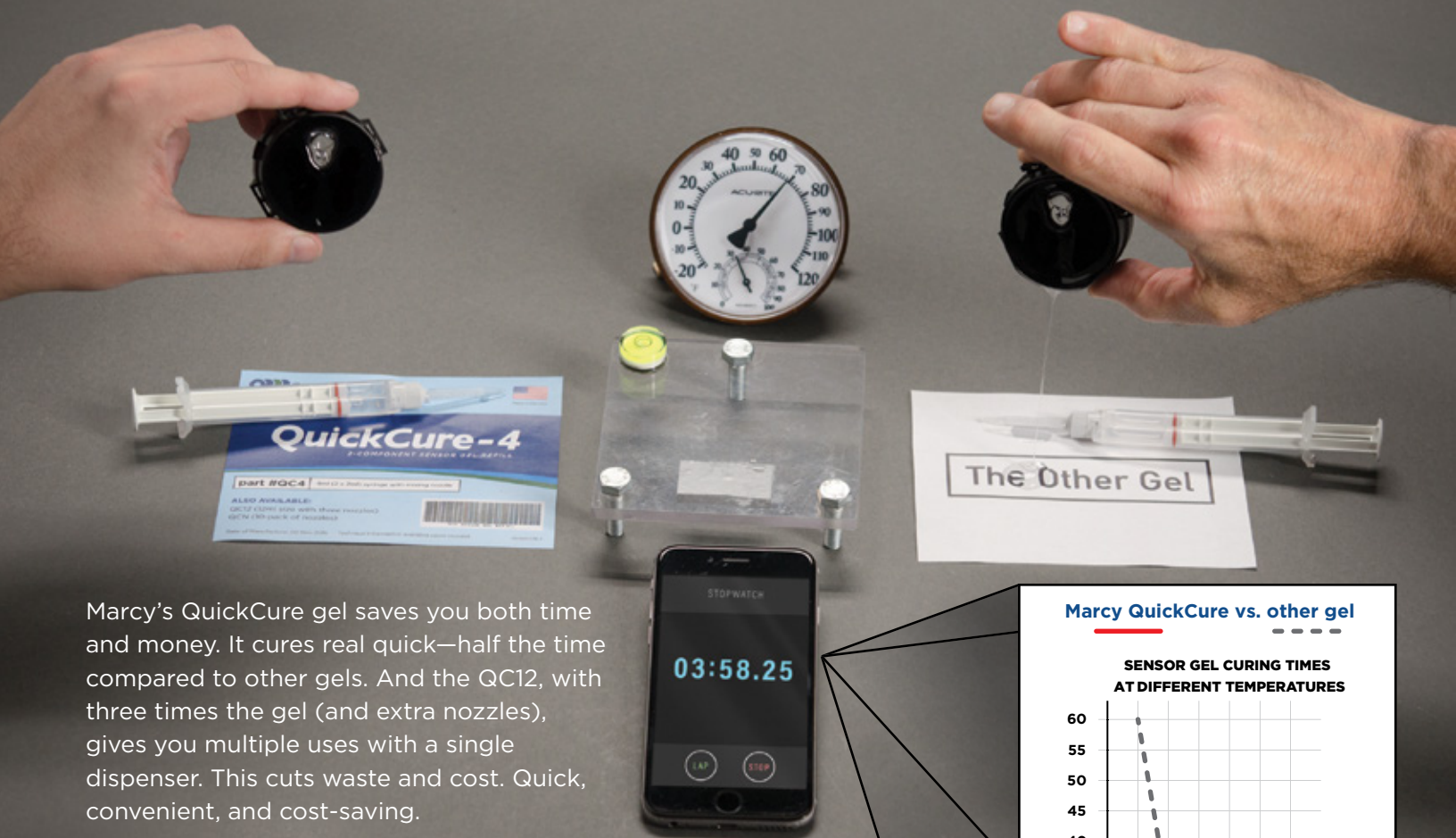

Marcy's QuickCure gel saves you both time and money. It cures real quick—half the time compared to other gels. And the QC12, with three times the gel (and extra nozzles), gives you multiple uses with a single dispenser. This cuts waste and cost. Quick, convenient, and cost-saving.

- **Save Time**—cures in under 4 minutes at 70° (less than half the time of leading gels)
- **Cut Waste**—use just what you need with the multi-use QC12
- **Save Money**—lower price, plus quick cure and no-waste means big savings
- **Clean & easy removability when fully cured**—great for repeat customer/warranty work

## Marcy QuickCure vs. other gel

### SENSOR GEL CURING TIMES AT DIFFERENT TEMPERATURES

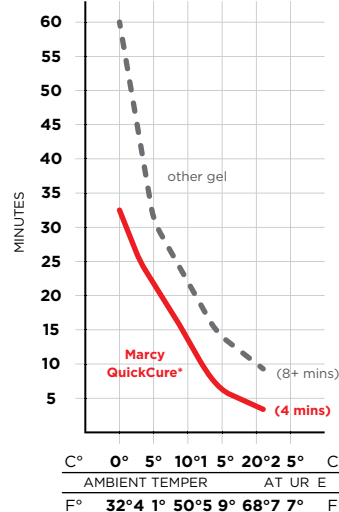

\*To replicate the most demanding conditions, Marcy QuickCure gel was dispensed only after it reached ambient temperature. Quicker cure times can be achieved, even in sub-freezing temperatures, by keeping the gel at room temperatures prior to dispensing.

Part No.	Description	Unit Packaging
QC4	4ml (2 x 2ml) syringe with mixing nozzle	Bagged syringe and nozzle
QC12	12ml (2 x 6ml) syringe with 3 mixing nozzles	Bagged syringe and nozzles
QCN	Mixing nozzle replacements (x10)	Bagged nozzles





## *Professional Grade* **UNIVERSAL MOLDINGS**

- Turn sharp corners, without notching
- Blended synthetic rubber will not shrink, crack, or fade
- Repositionable butyl & distinct channel design provide excellent grip
- Underglass moldings' HATS adhesive bonds firmly with clean finish
- All reels have right-hand feed for consistent application

### **ABOUT US**

Located in the heart of the U.S. polymer belt, Marcy has designed and produced the world's best universal moldings. Marcy combines product innovation with a tradition of manufacturing expertise.



# Underglass Moldings

An increasing number of new vehicles are designed with exposed-edge glass and under-the-glass moldings. Marcy's universal Underglass Moldings are designed to make the work of the glass installer quicker, easier, and more profitable for these types of replacements and reinstalls.

Marcy's PUGMs are the latest in Underglass Molding technology. The PUGMs are made from Marcy's unique blend of synthetic rubber compound, providing extreme flexibility and cornering—including 90 degree corners—without the need to miter or relief cut.

All of Marcy's Underglass Moldings are self-adhesive and flexible to allow for superior cornering. Further, we use a high-bond, HATS adhesive that blends with the frit, resulting in an ideal aesthetic look without the need to use black primer on the edge.

Also available in the original UGMs, produced and packaged in dual-extrusion form.



Made in the USA

## SEVEN PROFILES AVAILABLE\*

Part No.	Description	Unit Packaging
<b>PUGMs – single extrusion</b>		
PUGM1	8mm x 22.8m (5/16" x 75') - Solid	1 reel / box; 6 reels / case
PUGM2	5mm x 22.8m (7/32" x 75') - Sponge	1 reel / box; 6 reels / case
PUGM3	7mm x 22.8m (9/32" x 75') - Sponge	1 reel / box; 6 reels / case
PUGM4	7mm x 22.8m (9/32" x 75') - Medium Sponge	1 reel / box; 6 reels / case
PUGM5	6mm x 22.8m (1/4" x 75') - Firm Sponge	1 reel / box; 6 reels / case
PUGM6	9.5mm x 22.8m (3/8" x 75') - Sponge	1 reel / box; 6 reels / case
PUGM7	10mm x 22.8m (13/32" x 75') - Solid	1 reel / box; 6 reels / case
<b>UGMs – dual extrusion</b>		
UGM1	8mm x 27.4m (5/16" x 90") - Solid	1 reel / box; 5 reels / case
UGM2	5mm x 30.4m (7/32" x 100') - Sponge	1 reel / box; 5 reels / case
UGM3	7mm x 30.4m (9/32" x 100') - Sponge	1 reel / box; 5 reels / case
UGM4	7mm x 30.4m (9/32" x 100') - Medium Sponge	1 reel / box; 5 reels / case
UGM5	6mm x 30.4m (1/4" x 100') - Firm Sponge	1 reel / box; 5 reels / case
UGM6	9.5mm x 30.4m (3/8" x 100') - Sponge	1 reel / box; 5 reels / case
UGM7	10mm x 30.4m (13/32" x 100') - Solid	1 reel / box; 5 reels / case

\* Additional profiles available upon request.

# Channel Moldings

Marcy Moldings fit around corners better than any other universal, even in cold weather. They work so well you can replace many part-specific moldings, improving your bottom line.

Produced with a unique blend of synthetic rubber and a distinctive channel design, Marcy Moldings provide consistent and superior performance under demanding conditions. Marcy Moldings provide excellent cornering and grip, giving a professional finish to the installation, both in the shop and out on the road, whether hot or cold, wet or dry. Marcy Moldings work for you, not against you.

**FIT A 90° CORNER,  
WITHOUT NOTCHING!**



Made in the USA

## EIGHT PROFILES AVAILABLE\*



Part No.	Description	Unit Packaging
M16	16mm x 22.8m (5/8" x 75')	single reels; 6 reels / case
M19	19mm x 22.8m (3/4" x 75')	single reels; 6 reels / case
M25	25mm x 22.8m (1" x 75')	single reels; 6 reels / case
M31	31mm x 15.2m (1.25" x 50')	rolled in box; 5 boxes / case
M16L	16mm x 22.8m (5/8" x 75')	single reels; 6 reels / case
M19L	19mm x 22.8m (3/4" x 75')	single reels; 6 reels / case
M7	7mm x 22.8m (1/4" x 75')	single reels; 6 reels / case
M10	9.5mm x 22.8m (3/8" x 75')	single reels; 6 reels / case

\* Additional profiles available upon request.

# 1 EASY APPLICATION

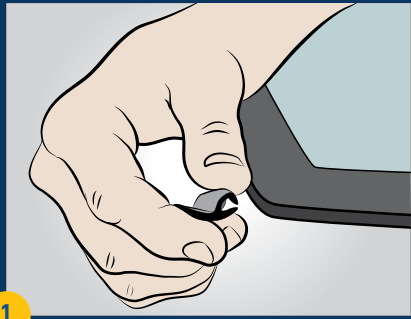

1

Position near glass.

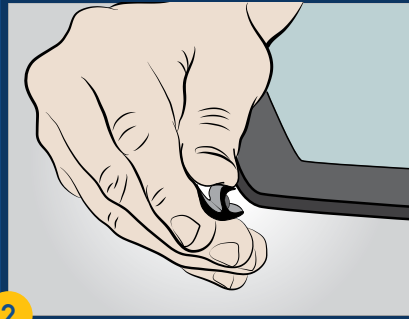

2

Pinch open the channel.

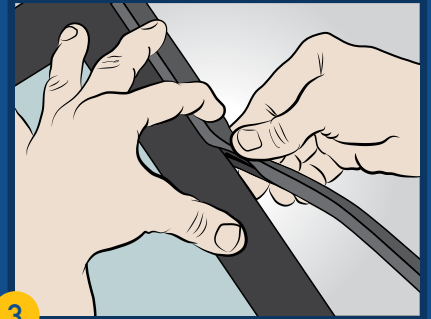

3

Apply with one hand, securing with the other; apply molding at 45° angle at point of contact

# 2 TURN TIGHT CORNERS

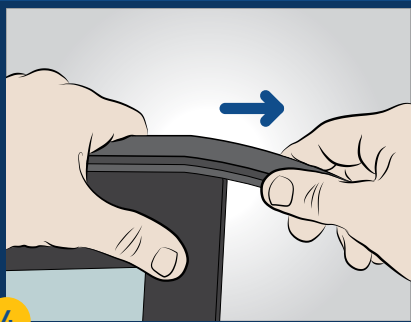

4

Hold with one hand, lightly stretch with the other.

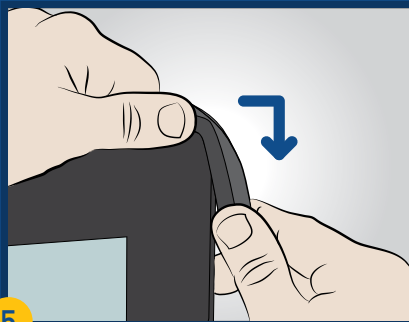

5

Maintain stretch, pinch open channel, pull around corner.

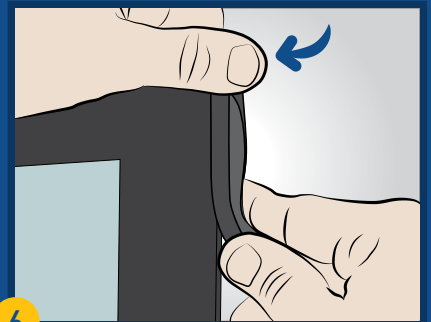

6

Secure attached corner with one hand. Apply 8" more before releasing grip on corner.

# 3 SECURE FINISH



7

Finish application. Dress corners for a secure and flush finish.

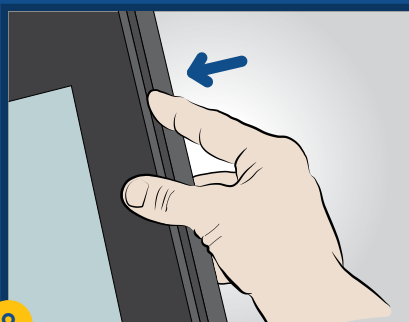

8

For best butyl-to-glass contact, apply pressure to back of channel...

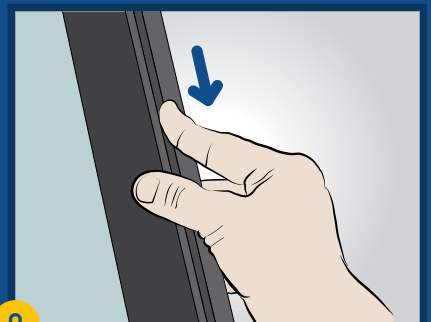

9

...continue along entire length of molding.





## WindowGuard™

Following the breaking of vehicle glass, WindowGuard™ protects the vehicle's interior until permanent replacement glass is installed. It's quick, economical, and effective. Constructed of a clear, flexible, self-adhesive film, WindowGuard™ is perforated every 36" to make installations fast and easy. Optically clear with no-residue adhesive for clean removal.



Part No.	Description	Unit Packaging
ME3030	36" x 60' w/ 3' perfs. (.91m x 18.2m w/ .91m perfs.); wound on 2" (50mm) core in Smart Box™	1 roll / case
ME3038	36" x 60' w/ 3' perfs. (.91m x 18.2m w/ .91m perfs.)	1 roll / case
ME3041	36" x 99' w/ 3' perfs. (.91m x 30.1m w/ .91m perfs.)	1 roll / case
ME3300	36" x 100' (.91m x 30.4m) non-perf for backglass, etc.	1 roll / case





# SHARK TAPE™

Hi-tensile strength, no-residue, all-weather; for critical applications to glass, painted metals, and plastic/rubber moldings, and where clean removal is essential, strength is necessary, and environmental conditions are demanding.



Part No.	Description	Unit Packaging
ME4400	1.5" x 108' w/ 6" perfs. (38mm x 32.9m w/ 152mm perfs.)	32 rolls / case



## Retention Tape

*ALL-WEATHER, NO-RESIDUE*

Securely holds moldings in place until urethane cures, then removes cleanly without leaving residue. Available in our trademark orange, and in blue or clear; printed and non-printed.



Part No.	Description	Unit Packaging
<b>Orange Retention Tape</b>		
ME0072	1.5" x 108' (38mm x 32.9m) - 24-Hour label, 6" perf	32 rolls / case
ME0067	1.5" x 108' (38mm x 32.9m) - 6" perf	32 rolls / case
ME0064-150	1.5" x 108' (38mm x 32.9m)	32 rolls / case
ME0064-200	2" x 108' (50.8mm x 32.9m)	24 rolls / case
ME0082	2" x 108' (50.8mm x 32.9m) - 6" perf.	24 rolls / case
ME0072-308	3" x 108' (76.2mm x 32.9m) - 24 Hour label, 12" perf.	16 rolls / case
<b>Clear Retention Tape</b>		
ME0073	1.5" x 108' (38mm x 32.9m) - 24-Hour label, 6" perf	32 rolls / case
ME0071	1.5" x 108' (38mm x 32.9m) - 6" perf	32 rolls / case
ME0062-150	1.5" x 108' (38mm x 32.9m)	32 rolls / case
ME0062-200	2" x 108' (50.8mm x 32.9m)	24 rolls / case
ME0083	2" x 108' (50.8mm x 32.9m) - 6" perf.	24 rolls / case
<b>Blue Retention Tape</b>		
ME0076	1.5" x 108' (38mm x 32.9m) - 24-Hour label, 6" perf	32 rolls / case
ME0074	1.5" x 108' (38mm x 32.9m) - 6" perf	32 rolls / case
ME0079-150	1.5" x 108' (38mm x 32.9m)	32 rolls / case
ME0079-200	2" x 108' (50.8mm x 32.9m)	24 rolls / case
ME0084	2" x 108' (50.8mm x 32.9m) - 6" perf.	24 rolls / case

## Attachment Tape

Attachment Tape is a general purpose, hi-bond adhesive for attachment of toll-pass and GPS devices, loose cowl or interior panels, trim pieces to the windshield (e.g, FW3857), etc.; known as “the technician’s safety net.”



Part No.	Description	Unit Packaging
ME5504	1/4" x 16.5' (6mm x 5m), Clear	Individually boxed; 16 rolls / master case
ME5508	3/8" x 16.5' (9.5mm x 5m), Clear	Individually boxed; 16 rolls / master case
ME5512	1/2" x 16.5' (12.7mm x 5m), Clear	Individually boxed; 16 rolls / master case

## Dash Catch Expanding Foam

Expanding foam for application at the dash-windshield interface; replicates foam installed at OE for many BMW, Ford, models, etc. Additional widths from 3/8" to 1" are available by special order.

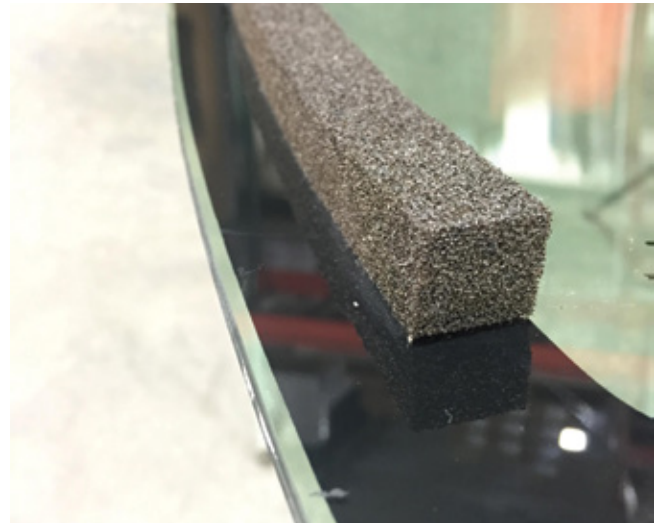

Part No.	Description	Unit Packaging
ME202002	20mm x 20mm x 2m (3/4" x 3/4" x 6.5')	64 rolls / case



# Foam Tape

OE-quality foam tapes with a size for every vehicle. Prevents glass from sinking (for use with all types of urethane), reduces road noise, prevents leaks, and provides professional finish.

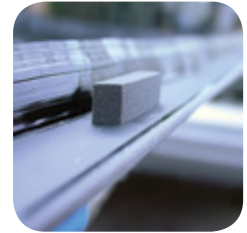

Part No.	Description	Unit Packaging
<b>Double-Sided (DST); high-density</b>		
ME5492	1/8" x 3/16" x 15'	12 rolls / case
ME5493	3/16" x 3/16" x 15'	12 rolls / case
ME5494	1/4" x 1/4" x 15'	12 rolls / case
ME5495	5/16" x 1/4" x 15'	12 rolls / case
ME5496	3/8" x 1/4" x 15'	12 rolls / case
<b>Single-Sided (One-Way); high-density</b>		
ME6492	1/8" x 3/16" x 18'	12 rolls / case
ME6493	3/16" x 3/16" x 18'	12 rolls / case
ME6494	1/4" x 1/4" x 18'	12 rolls / case
ME6495	5/16" x 1/4" x 18'	12 rolls / case
ME6496	3/8" x 1/4" x 18'	12 rolls / case
<b>Single-Sided; medium-density</b>		
ME9523 (special-order only)	3.2mm x 4.5mm x 4.5m (1/8" x 3/16" x 15')	16 rolls / case
ME9524	4.5mm x 4.5mm x 5.5m (3/16" x 3/16" x 18')	12 rolls / case
ME9525	6.4mm x 6.4mm x 4.5m (1/4" x 1/4" x 15')	12 rolls / case
ME9532	4.5mm x 6.4mm x 4.5m (3/16" x 1/4" x 15')	12 rolls / case
ME9533 (special-order only)	4.5mm x 7.9mm x 4.5m (3/16" x 5/16" x 15')	12 rolls / case
ME9534 (special-order only)	6.4mm x 7.9mm x 4.5m (1/4" x 5/16" x 15')	12 rolls / case
ME9535 (special-order only)	6.4mm x 8.7mm x 4.5m (1/4" x 11/32" x 15')	10 rolls / case
ME9538 (special-order only)	9.5mm x 7.9mm x 4.5m (3/8" x 5/16" x 15')	12 rolls / case
<b>Handy-Reels (self-dispensing reels, single-sided foam)</b>		
ME6484 (special-order only)	1/4" x 1/4" x 200'	1 reel / case
ME6485 (special-order only)	5/16" x 1/4" x 175'	1 reel / case
<b>Mega-Reels (master reels, single-sided foam, hi-grade neoprene)</b>		
ME6491 (special-order only)	3/16" x 3/16" x 600'	1 reel / case
ME6497	1/4" x 1/4" x 800'	1 reel / case
ME6498 (special-order only)	5/16" x 1/4" x 700'	1 reel / case
ME6499 (special-order only)	3/8" x 1/4" x 600'	1 reel / case
<b>Height Setting Blocks (single-sided foam)</b>		
ME7493	3/16" x 3/16" x 1" --- 96 blocks/pad	64 pads / case
ME7494	1/4" x 1/4" x 1" --- 72 blocks/pad	64 pads / case
ME7495	5/16" x 1/4" x 1" --- 72 blocks/pad	56 pads / case
ME7496	3/8" x 1/4" x 1" --- 72 blocks/pad	48 pads / case
<b>Stop Blocks (Hard Neoprene)</b>		
3812	3/8" x 1/2" x 1"	100 blocks / bag

# Tip-Tape

*THE ORIGINAL, THE BEST!*

Marcy Tip-Tape is applied to all four corners of the windshield to help prevent damage that can occur during shipping, handling, and storage – anywhere from point of manufacture to the installer. An effective and low-cost solution to the costly problem of damaged glass. Tip-Tape is available in orange, blue, and clear in a variety of perforations (4" - 12") and widths (2.5" - 12"). Special order sizes available upon request.



Part No.	Description	Unit Packaging
<b>Orange Tip-Tape</b>		
ME0045	3" x 300' (4" Perf)	12 rolls / case
ME0066	3" x 300' (6" Perf)	12 rolls / case
ME0066-600	6" x 150' (6" Perf)	8 rolls / case
ME0066-1200	12" x 300' (6" Perf)	4 rolls / case
ME0066-1250	12" x 150' (6" Perf)	4 rolls / case
<b>Blue Tip-Tape</b>		
ME0047	2.5" x 300' (4" Perf)	12 rolls / case
ME0048	3" x 300' (4" Perf)	12 rolls / case
ME0068	3" x 300' (6" Perf)	12 rolls / case
ME0068-600	6" x 150' (6" Perf)	8 rolls / case
ME0068-1200	12" x 300' (6" Perf)	4 rolls / case
ME0068-1250	12" x 150' (6" Perf)	4 rolls / case
<b>Clear Tip-Tape</b>		
ME0041	2.5" x 300' (4" Perf)	12 rolls / case
ME0043	3" x 300' (5" Perf)	12 rolls / case
ME0065	3" x 300' (6" Perf)	12 rolls / case
ME0065-600	6" x 150' (6" Perf)	8 rolls / case
ME0065-1200	12" x 300' (6" Perf)	4 rolls / case
ME0065-1250	12" x 150' (6" Perf)	4 rolls / case

## Windscreen Wrap & Other Packaging

Windscreen Wrap is designed to provide full coverage of windscreen surface area, and to be able to be removed cleanly and easily. Windscreen Wrap uses four no-residue strips of adhesive to snugly adhere film to glass. Designed to replace poly bags, Windscreen Wrap allows for safe handling, maximum protection, and compact storage of glass. Available in other widths and lengths upon request.

Edge Tape employs similar strip-coated technology to provide excellent protection of glass edges, particularly when side-loaders are being used, while still being able to be easily removed.

Banding Tape is a hi-tensile strength, no-residue tape ideal for banding and bundling mixed crates.



Part No.	Description	Unit Packaging
<b>Windscreen Wrap</b>		
ME3050	38" x 500'; Clear, non-perforated, 4 adhesive strips	1 roll
ME3100	38" x 1,000'; Clear, non-perforated, 4 adhesive strips	1 roll
ME2255	50" x 500'; Clear, non-perforated, 5 adhesive strips	1 roll
ME2300	50" x 1,000'; Clear, non-perforated, 5 adhesive strips	1 roll
<b>Banding Tape (High-Tensile Strength, no-residue)</b>		
ME1941	18mm x 180' (.75" x 180') Blue, Banding Tape	48 rolls / case
ME1944	24mm x 131' (1" x 131') Blue, Banding Tape	48 rolls / case
ME1946	36mm x 131' (1.5" x 131') Blue, Banding Tape	32 rolls / case
<b>Edge Tape (2 adhesive strips on tape edges)</b>		
ME6675	2" x 120' Blue, 12" perforated	24 rolls / case



## Foam Core & Solid Core Butyl Tape

The best foam core butyl for high quality fixed-glass installations. Our foam core butyl has the best bounce-back in the business. Provides a leak-proof seal every time.

Solid core butyl may be used as an everyday sealant in hot and cold weather (for example, to re-adhere poly sheeting in doors) and for installation of mechanically-fastened side and back glass. Available in bulk packs and individually boxed. Auto grade. Not intended for use in installing windshields.



Part No.	Description	Unit Packaging
<b>Foam Core Butyl: Individually Boxed</b>		
ME612C	6mm x 12'	16 rolls / case
ME810B	8mm x 10'	16 rolls / case
<b>Foam Core Butyl: Bulk Packed</b>		
ME616C	6mm x 16'	6 rolls / case
ME816B	8mm x 16'	6 rolls / case
<b>Solid Core Butyl: Individually Boxed ("Butyl-in-a-Box")</b>		
ME625	1/4" x 10' (6mm x 3m) round	16 rolls / case
ME825	5/16" x 10' (8mm x 3m) round	16 rolls / case
ME925	3/8" x 10' (9.5mm x 3m) round	16 rolls / case
<b>Solid Core Butyl: Bulk Packed</b>		
ME320	3mm x 20' (6m) round	24 rolls / case
ME715S	6mm x 8mm x 15' (4.5m) square-cut	12 rolls / case
ME615S	1/4" x 15' round	6 rolls / case
ME815S	5/16" x 15' round	6 rolls / case
ME915S	3/8" x 15' round	6 rolls / case

# Rain Sensor Pads

Acrylic adhesive pads that allow for the re-use of rain sensors. Double-liner, optically clear, non-toxic, providing an immediate and secure bond.

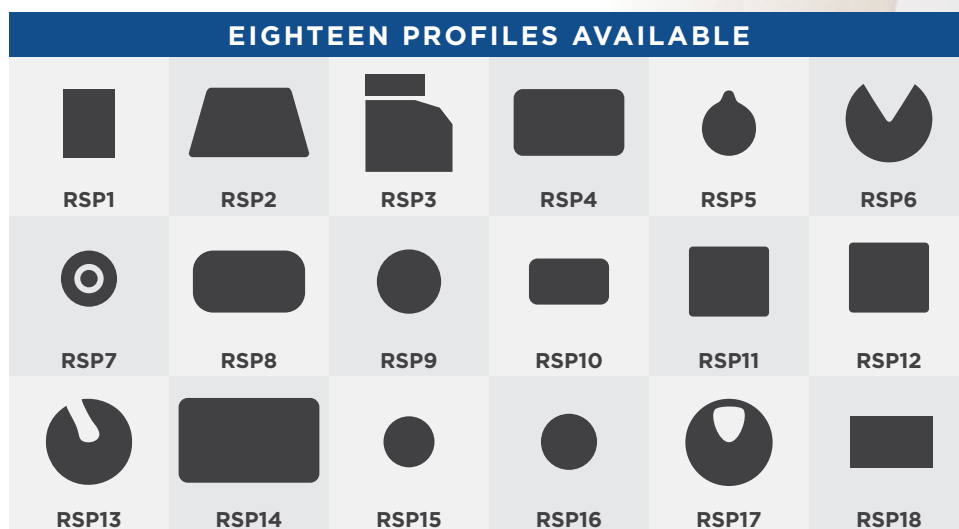

Part No.	Description	Unit Packaging
RSP 1	25 x 34 x 2.0mm (1.0" x 1.34" x .080")	5-pack bags, or single box
RSP2	60 x 35 x 1.0mm (2.36" x 1.38" x .040")	5-pack bags, or single box
RSP3	50 x 41.5 x 1.0mm (1.97" x 1.63" x .040")	5-pack bags, or single box
RSP4	55 x 33 x 1.5mm (2.17" x 1.3" x .060")	5-pack bags, or single box
RSP5	27 x 32.5 x 1.5mm (1.06" x 1.28" x .060")	5-pack bags, or single box
RSP6	43 x 2.0mm (1.70" x .080")	5-pack bags, or single box
RSP7	28 x 1.0mm (1.10" x .040")	5-pack bags, or single box
RSP8	56 x 31 x 1.5mm (2.2" x 1.22" x .060")	5-pack bags, or single box
RSP9	32 x 1.5mm (1.26" x .060")	5-pack bags, or single box
RSP10	40 x 27 x 1.0mm (1.57" x 1.06" x .040")	5-pack bags, or single box
RSP11	40 x 35 x 1.5mm (1.57" x 1.38" x .060")	5-pack bags, or single box
RSP12	40 x 35 x 1.0mm (1.57" x 1.38" x .040")	5-pack bags, or single box
RSP13	43 x 2.0mm (1.69" x .080")	5-pack bags, or single box
RSP14	70 x 42 x 1.5mm (2.76" x 1.65" x .060")	5-pack bags, or single box
RSP15	27 x 1.5mm (1.06" x .060")	5-pack bags, or single box
RSP16	28 x 1.5mm (1.10" x .060")	5-pack bags, or single box
RSP17	43.5 x 1.75mm (1.71" x .070")	5-pack bags, or single box
RSP18	41 x 25 x 1.0mm (1.62" x 1.0" x .040")	5-pack bags, or single box

# Masking Tape

## NO-RESIDUE

Marcy masking tapes are no-residue and work well when moisture and temperature extremes are modest. Available in blue and black.



Part No.	Description	Unit Packaging
<b>Blue Masking Tape</b>		
ME1007-100	1" x 60 yds (24mm x 180')	36 rolls / case
ME1007-150	1.5" x 60 yds (36mm x 180')	24 rolls / case
ME1007-200	2" x 60 yds (48mm x 180')	24 rolls / case
<b>Black Masking Tape</b>		
ME1008-100	1" x 60 yds (24mm x 180')	36 rolls / case
ME1008-150	1.5" x 60 yds (36mm x 180')	24 rolls / case
ME1008-200	2" x 60 yds (48mm x 180')	24 rolls / case

# Glass & Mirror Sanding Belts

Closed coat abrasives used for both wet and dry sanding and beveling purposes. Poly-cotton cloth backing. Varied sizes and grits, for both stationary and fixed sanders.

Part No.	Description	Unit Packaging
321220	3" x 21" (76mm x 533mm) 220 grit	5 belts / box
321120	3" x 21" (76mm x 533mm) 120 grit	5 belts / box
32180	3" x 21" (76mm x 533mm) 80 grit	5 belts / box
324180	3" x 24" (76mm x 610mm) 180 grit	5 belts / box
324120	3" x 24" (76mm x 610mm) 120 grit	5 belts / box
324100	3" x 24" (76mm x 610mm) 100 grit	5 belts / box
32480	3" x 24" (76mm x 610mm) 80 grit	5 belts / box
424120	4" x 24" (102mm x 610mm) 120 grit	5 belts / box
46480	4" x 64" (102mm x 1.625m) 80 grit	5 belts / box
4106400	4" x 106" (102mm x 2.69m) 400 grit	5 belts / box
4106220	4" x 106" (102mm x 2.69m) 220 grit	5 belts / box
4106180	4" x 106" (102mm x 2.69m) 180 grit	5 belts / box
4106120	4" x 106" (102mm x 2.69m) 120 grit	5 belts / box
4106100	4" x 106" (102mm x 2.69m) 100 grit	5 belts / box
410680	4" x 106" (102mm x 2.69m) 80 grit	5 belts / box
410660	4" x 106" (102mm x 2.69m) 60 grit	5 belts / box





## Riveter, Rivets & Applicators

Part No.	Description	Unit Packaging
<b>Heavy Duty Riveter</b>		
HT005	Rivet Gun, 1/4" Heavy Duty, 5" nose	1 per box
R2371	Rivets, 1/4" Short (heavy duty bags of 50)	50 per bag; 12 bags / case
R2376	Rivets, 1/4" Long (heavy duty bags of 50)	50 per bag; 12 bags / case
R2372	Rivets, 1/4" Door Handle (heavy duty bags of 50)	50 per bag; 12 bags / case
R2374	Rivets, 3/16" Door Handle (Chrysler Glass Stop, etc.)	50 per bag; 12 bags / case
<b>Applicators</b>		
HT5RWD	Wool Dauber, 3/4" round ball, 5" length	100 per bag; 10 bags / case
HT1RWD	Wool Dauber, 1/2" round ball, 5" length	100 per bag; 10 bags / case
HT01AB	Acid Brush, 3/8" width, 6" length	144 / box

# Marcy's Code of Sustainability

While the world of business is grounded in and often inspired by competition, we also believe that cooperative partnerships are a higher form of relationship that benefits all concerned parties. Sustainable, long-term relationships that emphasize shared interests are the bedrock of our company's success, guiding our conduct and shaping our priorities both large and small.

Yet sustainability goes well beyond preserving corporate relationships and profits. Rather, it is rooted in an ethic of care and concern for the natural world upon which all life ultimately depends, and to the interconnected web of social relationships that form the human community. This care and concern for both the social and natural world extends beyond the immediate present to encompass generations yet to come.

Therefore we make it a company policy to opt for more environmentally-friendly materials to produce our products (e.g., using water-based adhesives vs. solvents), to package them (e.g., using compact "Smart Box™" designs), and to reduce waste within our own operations (recycling of papers, plastics, and corrugated, energy efficient lighting, re-use of packaging and pallets, and use of ionized-filtered water instead of bottled).

But perhaps our greatest contribution to sustainability, beyond our own internal operations, is in the waste-reduction products we currently produce and supply for the glass industry. For example, one of our products, Windshield Tip-Tape, was reported by an overseas customer to have reduced damaged or scrapped glass from 4% to under 1%. This means less landfill waste and reduced materials/energy/carbon required to replace damaged goods. Further, many of our packaging products require far less material (and disposable scrap) than alternative products. Finally, we are actively working on the development of an all-bio, fully biodegradable line of tapes for the auto glass industry which will further reduce waste/materials/emissions in the automotive and glass industries.

In sum, we believe that sustainability is good business because it makes our operations more efficient, our products of greater value, and our sense of purpose stronger. Sustainable business practices are mindful of the present and future, satisfying the demands of both the bottom-line and the distant horizon.



# About Marcy Adhesives

Marcy invents, manufactures, and distributes adhesive-related products for the automotive glass industry. Founded in 1973, and located in the heart of the U.S. polymer belt, Marcy combines product innovation with a tradition of manufacturing expertise.

Marcy's singular focus is to produce products that are truly great in every respect—form, function, and performance—and of unsurpassed quality in their category. This pursuit of excellence has led Marcy to produce such outstanding products as Pro-Grade Universal Moldings, QuickCure Rain Sensor Gels, Tip-Tape, Window Guard, No-Residue Moulding Retention Tapes, Silver Auto Tape, and self-adhesive Underglass Moldings.

All of Marcy's core products are made in the USA to rigorous quality standards.

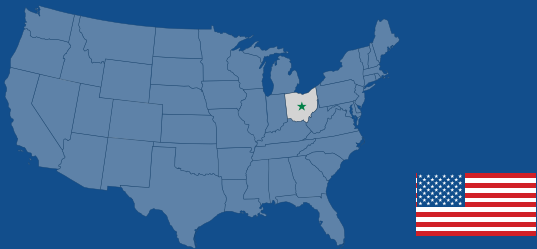

## Contact Us Today!

1-800-962-TAPE (8273)

1-614-471-5200 (Int'l)

[info@marcyadhesives.com](mailto:info@marcyadhesives.com)